Australian

PENTHOUSE

THE INTERNATIONAL MAGAZINE FOR MEN

SEPTEMBER 1981 $2.50*

YOUR VOTE: PET OF THE YEAR FINALISTS

WIN A FIJI HOLIDAY WITH THE PENTHOUSE PETS

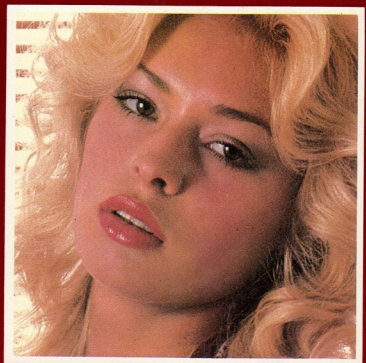

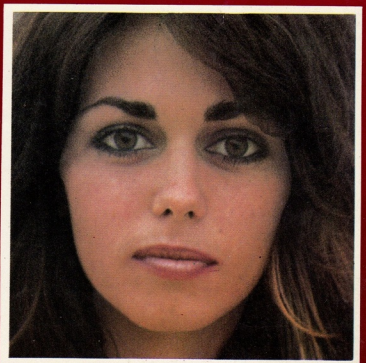

The Smart Operator

Just because he works around powerful rigs all week, doesn't mean the UD man hasn't the time to appreciate the style and sophistication of an occasional new wardrobe. Or the next-to-nothing whisps of fluffiness that cling so interestingly underneath.

The smart operator is the kind of guy who accepts only the very best for both himself and his lady. Investing his money wisely is second nature to him. And so, he can afford to spend a little more in an exclusive fashion boutique. No one appreciates more than he, the good things going on behind his purchase.

He's a guy with an eye for a pretty figure. So it figures he's a guy who knows the score; and scores in every way he knows. He's instinctive in recognising a good thing when he sees it.

He's a man who tends to take his leisure-time as seriously as his work-time. He works his rig

to the limits, because he knows it's reliable enough to take it.

He's a UD man through and through. Because he discovered long ago, the cost-efficient value of the UD range.

The huge savings on his initial investment, the lower operating costs, decreased downtime, conservative fuel outlay and sensible insurance premiums allow him to keep more cash in the bank for his other – more pleasurable activities.

UD and the smart operator, truckin' well near perfect! You can become a UD efficiency expert too. Check out UD specifications with your local UD dealer.

Imported and Distributed by
UD Australia Pty. Ltd.,
1-11 Kumulla Rd., Mirandah.
SYDNEY: 525 0288
MELBOURNE: 338 7033
BRISBANE: 277 3388

The Efficiency Experts UD NISSAN DIESEL

Recall Advtg./UDA130

PENTHOUSE OFFERS YOU MORE

SUBSCRIBE NOW Australian Penthouse, far and away the leader in the sophisticated men's magazine market, is renowned not only for its exposure of the world's most tantalising women but also for its graphic excellence and quality package of fiction, non-fiction, fashion, humor and investigative journalism. DON'T MISS A SINGLE ISSUE. Enter your 12-month subscription now at only $30.00.

SWEAT SHIRTS Quality fleecy-lined sweat shirts for men and women in fashionable grey only and featuring the Penthouse Key in black. Large range of sizes. Available only from Penthouse at $20 each.

SPORTS TOWELS Top quality cotton towels for squash, tennis, jogging or any sport. Available in gold only with black Penthouse Key motif. A great gift idea, only from Penthouse at $10 each.

NIGHT SHIRTS Comfortable Penthouse night shirts, including the cheeky cap, carrying the "You won't be disappointed" message, available in medium and small sizes only for $12.50 each.

BACK COPIES Keep your Australian Penthouse collection complete. Back copies of the national issue of Penthouse are available for $2.50 per single copy post paid. Please attach list when ordering (NB: December 1979 not available).

BINDERS Maintain your Penthouse collection in top condition with a gold embossed Penthouse binder. Constructed from sturdy board and featuring binding spines for six issues, the Australian Penthouse binder is available for only $5.50 plus $2 postage and handling per order.

PLUS Top quality T-shirts with "I'm no rabbit" in men's sizes only and "More than just a pretty face" in women's sizes only. Price each $7.50. Key pendants: symbol of men and women joined in harmony. This unique 5cm Penthouse Key is available in gilt plate ($16.95), sterling silver ($55.50) or solid 9ct gold ($295). Complete with matching 60cm chain. Anklets: the Penthouse Key is now available in a discreet 9ct gold plated silver miniature key on a fine gilt chain. Price each $27.50.

Australian
PENTHOUSE® SUBSCRIPTION AND ACCESSORIES ORDER FORM

TOTALS

☐ Subscription for 12 months of Australian Penthouse @ $30 . . . . . $_____

☐ Sweat shirts in sizes 10 ☐ 12 ☐ 14 ☐ — SM ☐ M ☐ L ☐ XL ☐ — @ $20 ea including postage and handling . . $_____

☐ Sports towels @ $10 including postage and handling . . . . . $_____

☐ T-shirts in sizes 10 ☐ 12 ☐ 14 ☐ — SM ☐ M ☐ L ☐ XL ☐ — @ $7.50 ea . . . . . $_____

☐ Back copies @ $2.50 ea (attach list of dates) . . . . . $_____

☐ Binders @ $5.50 ea plus $2 postage and handling per order . . . . . $_____

☐ Anklets @ $27.50 ea . . . . . $_____

☐ Key pendants in gilt ☐ @ $16.95 ea . . . . . $_____
sterling silver ☐ @ $55.50 ea . . . . . $_____
solid 9ct gold ☐ @ $295 ea . . . . . $_____

☐ Nightshirts in medium ☐ small ☐ @ $12.50 ea . . . . . $_____

TOTAL: $_____

I enclose my cheque/money order for $_____ or please debit my

DINERS CLUB ☐ AMERICAN EXPRESS ☐ BANKCARD ☐

A/c No. _____

Signature _____

NAME _____

ADDRESS _____

Who will be the 1981 *Pet of the Year*

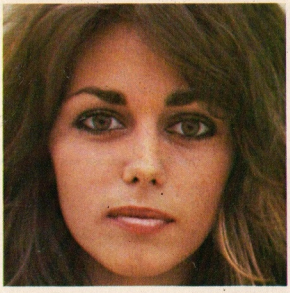

Our Pet of the Year for 1981 will be the lady who personifies the *Penthouse* blend of sophistication, charm and sexuality. Amanda, Ruya, Martina or Helen? We want our readers to help us choose and, by casting a vote become eligible to win the island holiday of a lifetime with the *Penthouse* Pets. See over the page for conditions of entry. Last year our first Australian Pet of the Year, Tracey Wallace, won more than $60,000 in prize-money and gifts in the richest glamor event in the southern hemisphere. This year we've almost doubled that amount thanks to the enormous response from our Pet of the Year sponsors. A full list and pictorial of Pet of the Year prizes will be featured in our November issue (a month before the big announcement) but so far the booty includes (see over page):

PET OF THE YEAR PRIZES

A $20,000 modelling and personal appearance contract with Australian Penthouse; a Lancia Beta Coupe for the winner and a Fiat X1-9 Sports for the runner-up, the two cars valued at $33,000 on the road; two car stereo systems and a dual turntable home system from Bose valued at $7,000; the Pet of the Year key, diamond-paved, designed by award winner Nicola Cerrone and valued at $40/70; a three piece velvet lounge suite from Boodela, worth $3800; $3500 of air travel; a Ruf Super Jet Bed, valued at $3000; a two-week ski holiday from A-Line Motor Inn, Queenstown, New Zealand, worth $2500; the $1500 Philips package, including a dishwasher, microwave oven, lady shaver and body massager; the exciting Suzuki GSX 250 motorcycle, valued at $1600; $1400 worth of Video Classics movies; the $1000 Perrier prize, including mineral water, towels and T-shirts; a week for two at Berida Manor, valued at $1000; $1000 of fashion gear from Jill Fitzsimon, complimented by a $1000 fur from Cornelius Furs; Atomic Ski gear worth $1000; and a Windsurfer sailboard valued at $1000 from Sailboards Australia; $1000 of Great Western Champagne from G. Seppelt and Sons; a Kiafs Bellarium portable solarium from Australian Global Trading, valued at $750; travel bags valued at $500 from Hunt Leather; Hanimex underwater camera and diving equipment, valued at $500; a $330 Olympus OM-10 camera from Elmay Marketing; Cliche lingerie valued at $275; $250 of swimwear from Brian Rochford; perfumes and cosmetics valued at $250 from Emmo Juvena; a Malverrn Star SL12-speed bike, valued at $250; Raymond Castles shoes worth $250; $160 of Dunlop "Core" sportswear, and other prizes.

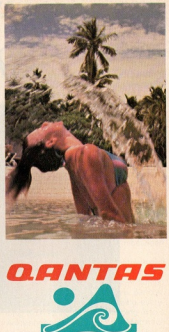

BE A WINNER TOO

Everyone's a winner in this contest. Well, not exactly everyone but how's this for starters — by filling in the coupon below and mailing it to Australian Penthouse, you could win a week at beautiful Club Naitasi in Fiji, flying Qantas and with every last detail taken care of by Travel Scene. Each of our four winners will receive a week's holiday for two, lolling about in the sun with a bevy of Penthouse Pets. Bring a mate or bring your girl (if she doesn't trust you).

Either way you're going to have a bell for seven days and six nights in a tropical paradise. Club Naitasi, located on the unspoilt, island of Malolo, Fiji, boasts white sand beaches ideal for water sports. The resort has a swimming pool, half-court tennis, volleyball and facilities for numerous indoor sports. Accommodation is luxurious bures, and the resort has well-stocked bars and restaurants. All your meals are free and we'll be having a meet-the-Pets luau dinner and a stack of other group entertainments. Be in it.

QANTAS

CLUB NAITASI

Travel Scene

CAST YOUR VOTE

Amanda Mactaggart ☐ Martina Patzal ☐

Ruya Evrim ☐ Helen Brown ☐

I deserve a Club Naitasi holiday with the Pets because (25 words or less) _____

NAME (please print) _____

ADDRESS _____

Postcode _____

PHONE No: _____ Age _____

SIGNATURE

SEND TO PET OF THE YEAR CONTEST, GPO BOX 4084, SYDNEY 2001

CONTEST CONDITIONS

1. Fill in entry coupon and mail to Australian Penthouse, GPO Box 4084, SYDNEY, 2001.
2. Entries will close with the last mail received on September 2, 1981. Entries which do not fully comply with these conditions or which are received after the closing time and date will be disqualified. All entries become the property of ADM Franchise Pty Ltd.
3. The competition winners will be notified by mail and will also be published nationally in The Australian Newspaper on Monday, September 7, 1981.
4. The judges' decision will be final and no correspondence will be entered into. The winning entries will be the ones selected by the judges as the best appreciation of a Club Naitasi holiday with the Pets. All competitors taking part agree that as a condition of entry they will accept the judges' decision as final and binding.
5. Only one (1) entry per person is permissible provided that the written part of the contest is not repeated.
6. Employees (or their relations) of ADM Franchise Pty Ltd, Australian Penthouse, Australian Direct Mail Advertising and Addressing Pty Ltd, Qantas, Travel Scene and Club Naitasi are not eligible.
7. The judges will use their best endeavour to see that every entry is fairly considered, however they reserve the right to consider any entry and/or any error by the judges shall not invalidate the contest or can rise to any proceedings against ADM Franchise Pty Ltd, Australian Penthouse, Australian Direct Mail Advertising and Addressing Pty Ltd, Qantas, Travel Scene and Club Naitasi or any of their employees at law or in equity on any account whatsoever. It is a basic condition of the sending of entries that the entrant agrees to be bound by the rules and that the conduct of the competition and everything done in connection therewith and all arrangements resulting therefrom (whether mentioned in the contest conditions or implied), and that every entry or payment made by or under it shall not be attended by or given rise to any legal relationship, rights, duties or consequences or whatsoever or howsoever enforceable at law or in equity and that such rights, duties, agreements, agreements and transactions are binding in honor only.
8. The prizes will consist of four double return Qantas economy airline tickets Sydney/Nadi with connections to and from Club Naitasi resort; accommodation at Club Naitasi resort for seven days and six nights; all meals inclusive.
9. Competitors are not eligible to enter the competition if it contravenes your State law.

CAST YOUR VOTE FOR THE PET OF THE YEAR AND WIN THE ISLAND HOLIDAY OF A LIFETIME

In the following pages we present the four finalists in the 1981 Pet of the Year Contest, and from these four delightful Pets we want you to choose the Pet of the Year. This year, the winning Pet will receive more than $100,000 in prize-money, gifts and contracts. She will travel the world and experience the ultimate in luxury and fine living, but you could be a winner, too. By filling in the Pet of the Year voting coupon and posting it back to us you will become eligible to win the dream holiday of a lifetime — a week at the beautiful Club Naitasi resort island in Fiji. And the Penthouse Pets will be there to keep you company. What a holiday! Warm, tropical sun, sparkling ocean, swaying palm trees and the Penthouse Pets.

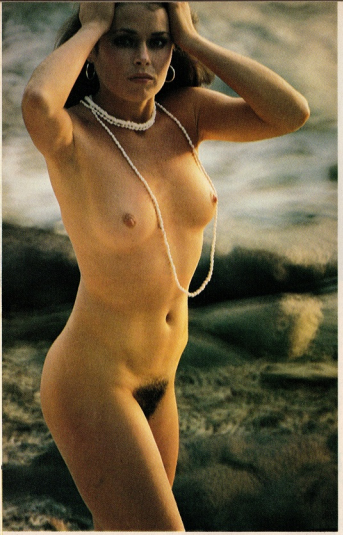

AMANDA MACTAGGART

October 1980

This vivacious 23-year-old Queensland beauty was Pet of the Month for our special first anniversary edition, and she helped to make that issue very special. Amanda says her life is ruled by the elements — fire, water, earth and air. "They are the totality of our moods, emotions and influences," she says. "Because I have an abundance of fire in me I must balance it by immersing myself in water, especially the sea, as often as I can. The sea has always brought me love. People have entered my life as if from nowhere, and the ocean has enhanced the romance," says our 34-23-34 Pet. "I am in debt to the sea."

PHOTOGRAPHS BY PAUL ABEL

SouthNorwy

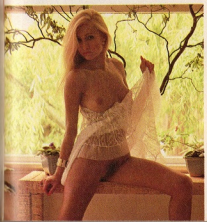

RUYA EVRIM
April 1981

"I'm a very sensual person," admits 22-year-old Ruya who came to Sydney from Turkey eight years ago, "but I can turn my sexiness off and on at will. In the Middle East, you learn the ways and wiles of being a woman at an early age. Women in those countries may not be liberated in the Western sense, but they quietly run everything." Our 35-22-35 Pet says that she is a bit of an adventurer and very curious about life and love. "When I give myself physically or emotionally, I give my best and I expect to get the best in return." Ruya says she is not being conceited when she admits to loving herself: "Before you can expect others to love you, you have to learn to love yourself."

PHOTOGRAPHS BY RICO METTBACH

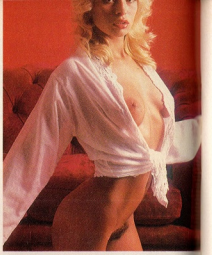

MARTINA PATZAL
May 1981

The world is 18-year-old Martina's oyster, and her voluptuous features have made her one of the most wanted women in the fashion world. Modelling assignments have taken our 35-23-34 Pet all over Europe, to Tokyo, Tunisia and occasionally to her home in Vienna. And, of course, frequent trips to Australia. Martina again made waves when she arrived back in Sydney recently for a working holiday and to be in our Pet of the Year contest, and one look will tell you why. "Everyone here is happier and friendlier," she says. "In Austria they are more stuck up. I could never wear the dresses I wear here at home. Everyone would stare." Who wouldn't?

PHOTOGRAPHS BY RICO METTBACH

HELEN BROWN

August 1981

A lot of good things come out of Gippsland, and brown-eyed Helen tops the list. Our 21-year-old Pet with a 35½-24-35 figure now lives in Melbourne, where she works as a hostess at a classy disco. "I've met a lot of city men in my job," she says, "but country men are more down to earth, more honest — and I miss them." Helen was a champion athlete at high school. "The adrenalin rush was the high point of sport for me. Winning was the climax. I suppose it's the same with making love. The challenge, the build-up, the tensions, and finally the moment of truth. And when it comes to love, there are times to be gentle and times to be passionate and more forceful."

PHOTOGRAPHS BY RENNIE ELLIS

CAROLYNDA

"I know when I am firing sexually with a man, when I can make love as powerfully as he does."

CAPRICORN PRINCESS

PHOTOGRAPHS BY ALBERT FALZON

"I was born in the year of rock 'n' roll," says Carolynda, our blonde Pet of the Month. "So, for those who aren't into rock I'm 25, and I'm a Capricorn!" Our Pet was two years old when she arrived in Australia from England, and as she grew up she "naturally gravitated towards heat — environmental and human. Growing up around the beaches instilled in me such an affinity with the ocean that I could never survive away from it."

CAROLYNDA/PENTHOUSE PET OF THE MONTH

‘I like to tempt my lover with outrageous, tantalising outfits, then invent all sorts of sex games — the kind where we both win!’

MICHELLE

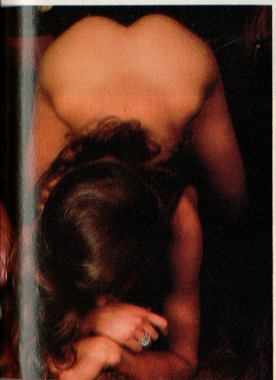

REBEL WITH A CAUSE

PHOTOGRAPHS BY CARL WACHTER

"I'm half-Mexican and half-Czechoslovakian," declares delightful Michelle Bauer. "If that's an unusual mixture, well I'm glad. Who wants to be ordinary?" With her supple 36-24-36-inch figure and sensuous face, Michelle couldn't be, even if she tried. "The one thing I'll *never* try," she says, "is conformity. One of my ancestors on my mother's side was the Mexican revolutionary Emiliano Zapata, and I intend to carry on his tradition. In fact, I consider posing for *Penthouse* my personal contribution to the sexual revolution."